



LIST OF BIRDS

GREAT TINAMOU *Tinamus major* Stor Tinamu

1 + 2 heard La Selva 15/2, 1 Universal Trail Carara National Park 19/2.

SLATY-BREASTED TINAMOU *Crypturellus boucardi* Gråbrystet Tinamu

1 heard La Selva 15/2.

BLACK-BELLIED WHISTLING-DUCK *Dendrocygna autumnalis* Sortbuget Træand

3 Dam by Sandillal 12/2, 1 Fortuna-La Selva 14/2, 450 Tinamaste-Tarcoles 18/2.

MUSCOVY DUCK *Cairina moschata* Moskusand

2 Cerro Lodge, Tarcoles 19/2, 1 20/2.

BLUE-WINGED TEAL *Anas discors* Blåvinget And

Many thousands estimated 40-60,000 Dam by Sandillal 12/2.



Blue-winged Teal, Photo: Ivan Olsen

NORTHERN PINTAIL *Anas acuta* Spidsand

1 Dam by Sandillal 12/2.

LESSER SCAUP *Aythya affinis* Lille Bjergand

25 Dam by Sandillal 12/2.

GRAY-HEADED CHACHALACA *Ortalis cinereiceps* Mexicansk Chachalaca
1 Tirimbina Biological Reserve, Chilamate, Sarapiquí 15/2, 6 Tirimbina Biological Reserve, Sarapiquí 16/2.

CRESTED GUAN *Penelope purpurascens* Toppet Penelopehøne
5 Celeste Mountain Lodge-Bijagua town 11/2, 1 La Selva 15/2.

BLACK GUAN *Chamaepetes unicolor*
Sort Penelopehøne
1 Savegre Mountain Lodge, San Gerardo de Dota Valley 17/2, 3 Bosque de Paz 20/2, 2 21/2.



Black Guan, Photo: Ivan Olsen

GREAT CURASSOW *Crax rubra*
Stor Hokko
1 male and 1 female La Selva 15/2, 1 male Tirimbina Biological Reserve, Sarapiquí 16/2.

LEAST GREBE *Tachybaptus dominicus*
Dværglappedykker
2 Tinamaste-Tarcoles 18/2.

WOOD STORK *Mycteria Americana* Amerikansk Skovstork
40 migration Celeste Mountain Lodge and surroundings 10/2, 2 11/2, 30 wet meadows Canias 12/2, 1 Tilarán 14/2, 1 Tirimbina Biological Reserve, Sarapiquí 16/2, 7 Tarcoles River 19/2, 1 Cerro Lodge, Tarcoles 20/2.

WHITE IBIS *Eudocimus albus* Hvid Ibis
2 Punta Morales 9/2, 16 Tarcoles River 19/2.

ROSEATE SPOONBILL *Platalea Ajaji* Rosaskestork
2 Tarcoles River 19/2.

BARE-THROATED TIGER-HERON *Tigrisoma mexicanum* Gråkindet Tigerhejre
1 Hotel Tilajari, Fortuna 14/2, 3 Tarcoles River 19/2.

GREAT BLUE HERON *Ardea herodias* Stor Blåhejre
1 Dam at Arenal Hanging Bridges 14/2, 1 Hotel Tilajari, Fortuna 14/2.

GREAT EGRET *Ardea alba* Sølvhejre
1 Punta Morales 9/2, 1 Punta Morales- Tenorio Volcano N.P. 9/2, 1 Tenorito River-Heliconias Lodge 11/2, 1 Heliconias Trail 11/2, 12 wet meadows Canias 12/2, 1 Monteverde-Tilarán 14/2, 1 Tinamaste-Tarcoles 18/2, 20 Tarcoles River 19/2.

SNOWY EGRET *Egretta thula* Snehejre
2 Punta Morales 9/2, 2 Tirimbina Biological Reserve, Sarapiquí 16/2, 20 Tarcoles River 19/2.

LITTLE BLUE HERON *Egretta caerulea* Blåhejre

3 Punta Morales 9/2, 1 wet meadows Canias 12/2, 1 Hotel Tilajari, Fortuna 14/2, 1 Tinamaste-Tarcoles 18/2, 11 Tarcoles River 19/2.

TRICOLORED HERON *Egretta tricolor* Trefarvet Hejre

8 Tarcoles River 19/2.

CATTLE EGRET *Bubulcus ibis* Kohejre

Abundant.

GREEN HERON *Butorides virescens* Krabbehejre

1 Punta Morales 9/2, 2 Tinamaste-Tarcoles 18/2, 1 Tarcoles River 19/2.

YELLOW-CROWNED NIGHT-HERON *Nyctanassa violacea* Gulkronet Nathejre

2 Tarcoles River 19/2.

MAGNIFICENT FRIGATEBIRD *Fregata magnificens* Pragtfregatfugl

50 Punta Morales 9/2, 60 Tarcoles River 19/2, 20 Cerro Lodge, Tarcoles 20/2.

BROWN PELICAN *Pelecanus occidentalis* Brun Pelikan

20 Punta Morales 9/2, 200 Tarcoles River 19/2.

NEOTROPIC CORMORANT *Phalacrocorax brasilianus* Olivenskarv

2 Dam by Sandillal 12/2, 20 wet meadows Canias 12/2, 6 Tarcoles River 19/2.

ANHINGA *Anhinga anhinga* Amerikansk Slangehalsfugl

1 Dam at Arenal Hanging Bridges 14/2, 12 Tarcoles River 19/2.

TURKEY VULTURE *Cathartes aura* Kalkungrib

Abundant and widespread.

BLACK VULTURE *Coragyps atratus* Ravnegrib

Abundant and widespread.

KING VULTURE *Sarcoramphus papa* Kongekondor

1 Celeste Mountain Lodge 10/2, 1 La Selva-San Jose 16/2, 1 Tinamaste 18/2.

OSPREY *Pandion haliaetus* Fiskeørn

2 Dam by Sandillal 12/2, 4 wet meadows Canias 12/2, 1 Dam at Arenal Hanging Bridges 14/2, 1 La Selva 15/2, 1 La Selva-San Jose 16/2, 3 Tarcoles River 19/2.

HOOK-BILLED KITE *Chondrohierax uncinatus* Papegøjebaza

1 La Selva 15/2.

AMERICAN SWALLOW-TAILED KITE *Elanoides forficatus* Svalehaleglente

8 Tilarán-Arenal Hanging Bridges 14/2, 5 Savegre Mountain Lodge, San Gerardo de Dota Valley 17/2, 1 18/2, 3 San Gerardo de Dota Valley-San Isidro 18/2.

PEARL KITE *Gampsonyx swainsonii* Dværgglente
1 San Isidro 18/2.

WHITE-TAILED KITE *Elanus leucurus* Hvidhalet Glente
1 San Isidro de Alajuela, Buena Vista Hotel 9/2, 8 Tilarán-Arenal Hanging Bridges 14/2, 1 Fortuna-La Selva 14/2, 3 Tinamaste-Tarcoles 18/2.

SNAIL KITE *Rostrhamus sociable* Snegleglente
1 wet meadows Canias 12/2.

DOUBLE-TOOTHED KITE *Harpagus bidentatus* Tandglente
1 Trapp Family Lodge Monteverde 14/2.

PLUMBEOUS KITE *Ictinia plumbea* Grå Falkeglente
15 Tarcoles River 19/2.

MANGROVE BLACK HAWK *Buteogallus subtilis* Mangrovesortvåge
4 Tarcoles River 19/2.

GREAT BLACK-HAWK *Buteogallus urubitinga* Stor Sortvåge
2 Bosque de Paz 21/2.

WHITE HAWK *Leucopternis albicollis* Hvid Våge
2 Celeste Mountain Lodge 10/2.

BROAD-WINGED HAWK (*B. platypterus*) Bredvinget Våge
1 Dam by Sandillal 12/2, 1 Canias-Monteverde 12/2, 2 Monteverde-Tilarán 14/2, 3 Tilarán-Arenal Hanging Bridges 14/2.

GRAY HAWK *Buteo plagiata* Høgevåge
1 Punta Morales- Tenorio Volcano N.P. 9/2, 1 Celeste Mountain Lodge and surroundings 10/2, 1 Heliconias Trail 11/2, 1 Arenal Hanging Bridges-Fortuna 14/2, 1 Cerro Lodge, Tarcoles 19/2.

SHORT-TAILED HAWK *Buteo brachyurus* Korthalet Musvåge
1 Punta Morales 9/2, 1 Heliconias Trail 11/2, 1 Celeste Mountain Lodge and surroundings 10/2, 1 Canias-Monteverde 12/2, 1 San Jose-Rocky slopes near Trinidad 16/2, 1 Tinamaste 18/2.

ROADSIDE HAWK *Buteo magnirostris* Tyknæbbet Våge
1 Tenorito River 3,11 mi south of Bijagua 11/2, 1 Surroundings near Cerro Lodge 20/2, Carara-Zarcero 20/2.

ZONE-TAILED HAWK *Buteo albonotatus* Båndhalet Våge
1 Tilarán-Arenal Hanging Bridges 14/2.

RED-TAILED HAWK *Buteo jamaicensis* Rødhalet Våge
1 Savegre Mountain Lodge, San Gerardo de Dota Valley 17/2, 1 18/2, 1 The Paramo 3400 m over sea level at San Gerardo de Dota 17/2.

ORNATE HAWK-EAGLE *Spizaetus ornatus* Pragthøgeørn
1 Celeste Mountain Lodge and surroundings 10/2, 1 Trail at the cheese factory Monteverde 13/2.

WHITE-THROATED CRAKE *Laterallus albigularis* Hvidstrubet Dværgrikse
1 heard Tinamaste-Tarcoles 18/2.

PURPLE GALLINULE *Porphyrio martinica* Amerikansk Sultanhøne
1 Tarcoles River 19/2.

DOUBLE-STRIBED THICK-KNEE *Burhinus bistriatus* Tostribet Triel
2 Punta Morales-Tenorio Volcano N.P. 9/2.

BLACK-NECKED STILT *Himantopus mexicanus* Sortnakket Stylteløber
30 Punta Morales 9/2, 1 Tarcoles River 19/2.

SOUTHERN LAPWING *Vanellus chilensis* Sydvibe
2 Tinamaste-Tarcoles 18/2, 17 Surroundings near Cerro Lodge 20/2.

BLACK-BELLIED PLOVER *Pluvialis squatarola* Strandhjejle
75 Punta Morales 9/2, 25 Tarcoles River 19/2.

WILSON'S PLOVER *Charadrius wilsonia* Tyknæbbet Præstekrave
1 Punta Morales 9/2.

SEMIPALMATED PLOVER *Charadrius semipalmatus* Amerikansk Præstekrave
50 Punta Morales 9/2, 2 Tarcoles River 19/2.

NORTHERN JACANA *Jacana spinosa* Nordlig Jacana
2 ad. 3 pull. Fortuna-La Selva 14/2, 3 Tinamaste-Tarcoles 18/2, 1 Tarcoles River 19/2.

SPOTTED SANDPIPER *Actitis macularia* Plettet Mudderklire
1 Punta Morales 9/2, 1 Dam by Sandillal 12/2, 1 Hotel Tilajari, Fortuna 14/2, 1 Tirimbina Biological Reserve, Sarapiquí 16/2, 1 Tinamaste-Tarcoles 18/2, 3 Tarcoles River 19/2.

WILLET *Catoptrophorus semipalmatus* Willet
100 Punta Morales 9/2, 4 Tarcoles River 19/2.

WHIMBREL *Numenius phaeopus* Småspove
1 Punta Morales 9/2, 4 Tarcoles River 19/2.

LESSER YELLOWLEGS *Tringa flavipes* Lille Gulben
1 Punta Morales 9/2.

RUDDY TURNSTONE *Arenaria interpres* Stenvender
30 Tarcoles River 19/2.

STILT SANDPIPER *Calidris himantopus* Klireryle
1 Punta Morales 9/2.

LEAST SANDPIPER *Calidris minutilla* Amerikansk Dværgryle
1 Punta Morales 9/2.

SEMPALMATED SANDPIPER *Calidris pusilla* Tyknæbbet Dværgryle
1 Punta Morales 9/2.

WESTER SANDPIPER *Calidris mauri* Alaskaryle
10 Punta Morales 9/2.

ROYAL TERN *Sterna maxima* Kongeterne
5 Tarcoles River 19/2.

ROCK (DOMESTIC) PIGEON *Columba livia* Tamdue
Note: The species is introduced to the country. Widespread.

RED-BILLED PIGEON *Patagioenas flavirostris* Rødnæbbet Due
1 Heliconias Trail 11/2, 1 Fortuna-La Selva 14/2, + some more.

BAND-TAILED PIGEON *Patagioenas fasciata* Bånddue
12 mig. Trapp Family Lodge Monteverde 13/2, 1 Mirador de Quetzales 16/2, 15 San Gerardo de Dota Valley 17/2.

RUDDY PIGEON *Patagioenas subvinacea* Rød Skovdue
1 San Gerardo de Dota Valley 17/2.

SHORT-BILLED PIGEON *Columba nigrirostris* Kortnæbbet Due
1 San Isidro de Alajuela, Buena Vista Hotel 9/2, 1 Alajuela-Punta Morales 9/2, 1 La Selva 15/2, 2 Universal Trail Carara National Park 19/2.

WHITE-WINGED DOVE *Zenaida asiatica* Hvidvingedue
Widespread.

INCA DOVE *Scardafella inca* Inkadue
2 Alajuela-Punta Morales 9/2, 5 Punta Morales 9/2, 4 Canias-Monteverde 12/2, 1 Cerro Lodge, Tarcoles 19/2, 2 20/2.

COMMON GROUND-DOVE *Columbina passerine* Spurvedue
2 Punta Morales 9/2, 2 Tenorito River 3, 11 mi south of Bijagua 11/2, 2 Surroundings near Cerro Lodge 20/2.

RUDDY GROUND-DOVE *Columbina talpacoti* Rustdue

2 Punta Morales 9/2, 1 Tenorito River 3, 11 mi south of Bijagua 11/2, 2 Canias-Monteverde 12/2, 1 Hotel Tilajari, Fortuna 14/2, 1 Tirimbina Biological Reserve, Sarapiquí 16/2, 10 Tinamaste-Tarcoles 18/2, + other locations.

WHITE-TIPPED DOVE *Leptotila verreauxi* Hvidpandet Jorddue

2 Trail at the cheese factory Monteverde 13/2, 2 San Isidro 18/2, + other locations.

GRAY-CHESTED DOVE *Leptotila cassinii* Gråbrystet Jorddue

1 Celeste Mountain Lodge and surroundings 10/2, 1 La Selva 15/2.

SQUIRREL CUCKOO *Piaya cayana* Egerngøg

1 La Selva 15/2, 1 Cerro Lodge, Tarcoles 19/2.

LESSER GROUND CUCKOO *Morococcyx erythropygius* Lille Jordgøg

1 Punta Morales 9/2.



Lesser Ground Cuckoo, Photo: Ivan Olsen

SMOOTH-BILLED ANI *Crotophaga ani* Ani

6 San Isidro 18/2.

GROOVE-BILLED ANI *Crotophaga sulcirostris* Furenæbbet Ani
2 Punta Morales 9/2, 9 Punta Morales- Tenorio Volcano N.P. 9/2, 3 Celeste Mountain Lodge and surroundings 10/2, 2 Canias-Monteverde 12/2, 1 Tirimbina Biological Reserve, Sarapiquí 16/2, 25 Tarcoles River 19/2, 18 Surroundings near Cerro Lodge 20/2.

BARE-SHANKED SCREECH OWL *Megascops clarkii* Panamadværghornugle
1 heard San Gerardo de Dota Valley 17/2.

VERMICULATED SCREECH OWL *Megascops guatemalae* Kniplings Dværghornugle
1 La Selva 15/2.

CRESTED OWL *Lophotrix cristata* Langhornet Ugle
1 Heliconias Trail 11/2.

COSTA RICAN PYGMY-OWL *Glaucidium costaricanum* Costa Rica-spurveugle
1 heard Mirador de Quetzales-San Gerardo de Dota Valley 16/2.

FERRUGINOUS PYGMY-OWL *Glaucidium brasilianum* Rustfarvet Spurveugle
1 Cerro Lodge, Tarcoles 19/2.

MOTTLED OWL *Strix virgata* Spættet Natugle
1 Trapp Family Lodge Monteverde 13/2.

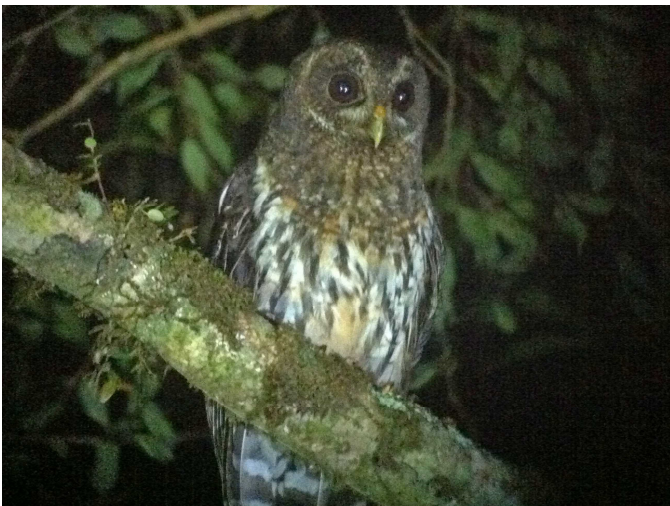

Mottled Owl and Crested Owl, Photos. Jesper Sonne

LESSER NIGHTHAWK *Chordeiles acutipennis* Gråvinget Nathøg
20 Cerro Lodge, Tarcoles 19/2.

COMMON PAURAQUE *Nyctidromus albicollis* Spraglet Natravn

1 Celeste Mountain Lodge 9/2, 10 11/2, 2 Cerro Lodge, Tarcoles 18/2, 1 River Trail Carara National Park 19/2, 1 Surroundings near Cerro Lodge 20/2, 1 El Martino Boutique Hotel & Spa, San Jose 21/2.



Common Pauraque, Photo: Jesper Sonne

DUSKY NIGHTJAR *Caprimulgus saturatus* Costa Rica-natravn

1 heard near Savegre Mountain Lodge, San Gerardo de Dota Valley 16/2, 1 17/2, 1 Bosque de Paz 20/2.

WHITE-COLLARED SWIFT *Streptoprocne zonaris* Hvidkravet Sejler

2 San Isidro de Alajuela, Buena Vista Hotel 9/2, 3 Punta Morales- Tenorio Volcano N.P. 9/2, 4 Celeste Mountain Lodge and surroundings 10/2, 30 12/2, 30 San Gerardo de Dota Valley 17/2, 2 Bosque de Paz 21/2, + other locations.

VAUX'S SWIFT *Chaetura vauxi* Brun Tornhalesejler

8 Zarcero 20/2.

GRAY-RUMPED SWIFT *Chaetura cinereiventris* Grågumpet Tornhalesejler

30 Hotel Tilajari, Fortuna 14/2, 30 La Selva 15/2.

LESSER SWALLOW-TAILED SWIFT *Panyptila cayennensis* Lille Svalehalesejler

1 La Selva 15/2, 1 Tinamaste-Tarcoles 18/2.

WHITE-TIPPED SICKLEBILL *Eutoxeres aguilula* Hvidspidset Seglnæbskolibri

1 Celeste Mountain Lodge 10/2.

BAND-TAILED BARBTHROAT *Threnetes ruckeri* Båndhalet Skægstrube
1 La Selva 15/2.

GREEN HERMIT *Phaethornis guy* Grøn Eremit
1 Celeste Mountain Lodge and surroundings 10/2, 1 Hummingbird Garden Monteverde 13/2, 3 Bosque de Paz 20/2, 2 21/2, 1 Catarata Del Toro waterfalls 21/2.

LONG-BILLED HERMIT *Phaethornis longirostris* Langhalet Eremit
1 Celeste Mountain Lodge and surroundings 10/2, 1 La Selva 15/2.

STRIPE-THROATED HUMMINGBIRD *Phaethornis striigularis* Stribestrubet Dværgeremit
1 Heliconias Trail 11/2, 1 La Selva 15/2,

SCALY-BREASTED HUMMINGBIRD *Phaeochroa cuvierii* Skælbrystet Kolibri
1 Tirimbina Biological Reserve, Sarapiquí 16/2.

VIOLET SABREWING *Campylopterus hemileucurus* Blåstrubet Sabelvinge
2 males and 1 female Hummingbird Garden Monteverde 13/2, 4 Bosque de Paz 20/2, 4 21/2, 4 Catarata del Toro waterfalls 21/2.

WHITE-NECKED JACOBIN *Florisuga mellivora* Hvidnakket Jacobin
1 Heliconias Trail 11/2, 1 12/2.

GREEN VIOLETEAR *Colibri thalassinus* Lille Violetøre
5 Hummingbird Garden Monteverde 13/2, 6 Mirador de Quetzales 16/2, 10 Savegre Mountain Lodge, San Gerardo de Dota Valley 18/2, 6 Universidad Nacional de San Isidro 18/2.

GREEN-BREASTED MANGO *Anthracothorax prevostii* Grønbrystet Mango
1 Canias-Monteverde 12/2, 2 Surroundings near Cerro Lodge 20/2.

VIOLET-HEADED HUMMINGBIRD *Klais guimeti* Violethovedet Kolibri
2 Celeste mountain lodge and surroundings 10/2.

GREEN THORNTAIL *Popelairia conversii* Grøn Tornhale
1 Celeste Mountain Lodge and surroundings 10/2, 1 12/2, 1 Catarata del Toro waterfalls 21/2.

CARNIVET'S HUMMINGBIRD *Chlorostilbon canivetii* Kløfthalet Smaragd
1 Tenorito River 3.11 mi south of Bijagua 11/2, 1 Monteverde-Tilarán 14/2.

FIERY-THROATED HUMMINGBIRD *Panterpe insignis* Ildstrubet kolibri
15 Mirador de Quetzales 16/2.

COPPERY-HEADED EMERALD *Elvira cupreiceps* Kobberisset Smaragd
4 Hummingbird Garden Monteverde 13/2, 4 Catarata Del Toro waterfalls 21/2.

STRIPE-TAILED HUMMINGBIRD *Eupherusa eximia* Stribehalet Kolibri
3 Hummingbird Garden Monteverde 13/2, 2 Savegre Mountain Lodge, San Gerardo de Dota Valley 17/2, 1 18/2, 1 Bosque de Paz 20/2, 1 21/2.

BLACK-BELLIED HUMMINGBIRD *Eupherusa nigriventris* Sortbuget Kolibri
1 female Bosque de Paz 21/2, 1 female Catarata Del Toro waterfalls 21/2.

VIOLEET-CROWNED WOODNYMPH *Thalurania colombica* Santa Marta-skovnymfe
1 Celeste Mountain Lodge and surroundings 12/2.

BLUE-THROATED GOLDENTAIL *Hylocharis eliciae* Gyldenhalet Safir
1 Universal Trail Carara National Park 19/2.

MANGROVE HUMMINGBIRD *Amazilia boucardi* Mangroveamazilie
1 Tarcoles River 19/2.

STEELY-VENTED HUMMINGBIRD *Amazilia saucerrottei* Stålgrøn Amazilie
1 Canias-Monteverde 12/2, + 1 bird location ? 19/2.

SNOWY-BREASTED HUMMINGBIRD *Amazilia edward* Bronzehalet Snebryst
2 Universidad Nacional de San Isidro 18/2.

RUFOUS-TAILED HUMMINGBIRD *Amazilia tzacatl* Brunhalet Amazilie
1 San Isidro de Alajuela, Buena Vista Hotel 9/2, 2 Celeste Mountain Lodge 10/2, 1 11/2, 1 12/2, 1 Heliconias Trail 11/2, 1 Trail at the cheese factory Monteverde 13/2, 1 La Selva 15/2, 1 Surroundings near Cerro Lodge 20/2, 2 Catarata del Toro waterfalls 21/2.

CINNAMON HUMMINGBIRD *Amazilia rutila* Kanelfarvet Amazilie
1 Punta Morales 9/2, 1 Canias-Monteverde 12/2, 2 Cerro Lodge, Tarcoles 19/2, 4 20/2.

SNOWCAP *Microchera albocoronata* Purpursnekrone
1 Celeste Mountain Lodge and surroundings 10/2, 1 12/2.

BRONZE-TAILED PLUMELETEER *Chalybura urochrysis* Bronzehalet Silkekolibri
1 Tirimbina Biological Reserve, Sarapiquí 16/2.

WHITE-BELLIED MOUNTAIN-GEM *Lampornis hemileucus* Hvidbuget Bjergjuvel
2 Catarata del Toro waterfalls 21/2.

PURPLE-THROATED MOUNTAIN-GEM *Lampornis calolaemus* Purpurstrubet Bjergjuvel
10 Hummingbird Garden Monteverde 13/2, 4 Bosque de Paz 20/2, 4 21/2.

WHITE-THROATED MOUNTAIN-GEM *Lampornis castaneiventris* Hvidstrubet Bjergjuvel
3 Savegre Mountain Lodge, San Gerardo de Dota Valley 17/2, 2 18/2.

**GREEN-CROWNED BRILLIANT**

Heliodoxa jacula Grønisset Brilliant
10 Hummingbird Garden Monteverde
13/2, 8 Bosque de Paz 20/2, 12 21/2,
9 Catarata del Toro waterfalls 21/2.

MAGNIFICENT HUMMINGBIRD

Eugenes fulgens Purpurisset Kolibri
6 Mirador de Quetzales 16/2, 4
Savegre Mountain Lodge, San
Gerardo de Dota Valley 17/2, 4 18/2.

PURPLE-CROWNED FAIRY

Heliathyx barroti Purpurkronet
Alfekolibri
1 Celeste mountain lodge and
surroundings 10/2.

MAGENTA-THROATED WOODSTAR

Calliphlox bryantae Magentastrubet
Skovjuvel
4 Hummingbird Garden Monteverde
13/2, 1 Cerro Lodge, Tarcoles 19/2, 1
Bosque de Paz 20/2.

RUBY-THROATED HUMMINGBIRD

Archilochus colubris Rubinstrube
1 Punta Morales 9/2, 1 Canias-
Monteverde 12/2, 1 Surroundings near
Cerro Lodge 19/2, 1 20/2.



White-throated Mountain Gem, Photo: Ivan Olsen

VOLCANO HUMMINGBIRD *Selasphorus flammula* Vulkandværgkolibri
12 Mirador de Quetzales 16/2, 4 Savegre Mountain Lodge, San Gerardo de Dota Valley
17/2, 4 18/2, 10 The Paramo 3400 m over sea level at San Gerardo de Dota 17/2.

SCINTILLANT HUMMINGBIRD *Selasphorus scintilla* Gnistdværgkolibri
1 + 1 at nest Savegre Mountain Lodge, San Gerardo de Dota Valley 17/2, 1 18/2, 2
Bosque de Paz 20/2, 2 21/2.

SLATY-TAILED TROGON *Trogon massena* Orangenæbbet Trogon
1 La Selva 15/2.

BLACK-HEADED TROGON *Trogon melanocephalus* Sorthovedet Trogon
1 Alajuela-Punta Morales 9/2.



Scintillant Hummingbird, Photo: Jesper Sonne

GARTERED TROGON *Trogon caligatus* Violethovedet Trogon
2 La Selva 15/2, 4 Cerro Lodge, Tarcoles 19/2.

BLACK-THROATED TROGON *Trogon rufus* Sortstrubet Trogon
1 Celeste Mountain Lodge and surroundings 10/2, 1 La Selva 15/2.

COLLARED TROGON *Trogon collaris* Båndhaletrogon
1 male and 1 female San Gerardo de Dota Valley 17/2, 1 Bosque de Paz 21/2.

RESPLENDENS QUETZAL *Pharomachrus mocinno* Quetzal
1 female Trail at the cheese factory Monteverde 13/2, 1 male and 1 female Rocky slopes near Trinidad 16/2, 1 female Savegre Mountain Lodge, 1 male and 1 female at nest San Gerardo de Dota Valley 17/2.

RINGED KINGFISHER *Megaceryle torquata* Grårygget Stødfisker
1 Dam at Arenal Hanging Bridges 14/2, 1 Tirimbina Biological Reserve, Sarapiquí 16/2, 1 Tinamaste-Tarcoles 18/2, 1 Tarcoles River 19/2.

BELTED KINGFISHER *Megaceryle alcyon* Bæltestødfisker
2 Tarcoles River 19/2.



Resplendent Quetzal, Photo: Jesper Sonne

AMAZON KINGFISHER *Chloroceryle amazona* Amazonstødfisker
2 Tirimbina Biological Reserve, Sarapiquí 16/2, 1 Tinamaste-Tarcoles 18/2, 1 Tarcoles
River 19/2.

**GREEN KINGFISHER** *Chloroceryle americana* Grøn Stødfisker

1 Hotel Tilajari, Fortuna 14/2, 1 Tirimbina Biological Reserve, Sarapiquí 16/2, 1 Tinamaste-Tarcoles 18/2, 2 Tarcoles River 19/2.

AMERICAN PIGMY KINGFISHER *Chloroceryle aenea* Dværgstødfisker

1 Tarcoles River 19/2.

TODY MOTMOT *Hylomanes momotula* Todimotmot

1 Heliconias Trail 11/2 (JS).

BLUE-CROWNED MOTMOT *Momotus momota* Blåkronet Motmot

2 San Isidro de Alajuela, Buena Vista Hotel 9/2.

RUFOUS MOTMOT *Baryphthengus martii* Rødbrun Motmot

4 La Selva 15/2.

KEEL-BILLED MOTMOT *Electron carinatum* Kølnebbet Motmot

1 Celeste Mountain Lodge and surroundings 10/2, 1 12/2.

BROAD-BILLED MOTMOT *Electron platyrhynchum* Brednebbet Motmot

1 Celeste Mountain Lodge and surroundings 10/2, 1 12/2, 1 Heliconias Trail 11/2.

TURQUOISE-BROWED MOTMOT *Eumomota superciliosa* Blåbrynet Motmot

1 Punta Morales 9/2, 2 Dam by Sandillal 12/2, 3 Trapp Family Lodge Monteverde 13/2, 1 Cerro Lodge, Tarcoles 20/2.

WHITE-WHISKERED PUFFBIRD *Malacoptila panamensis* Vestlig Skægdoventugl

1 Universal Trail Carara National Park 19/2.

WHITE-FRONTED NUNBIRD *Monasa morphoeus* Hvidmasket Trappist

1 Celeste Mountain Lodge and surroundings 12/2.

EMERALD TOUCANET *Aulacorhynchus prasinus* Smaragdtukanet

2 Trapp Family Lodge Monteverde 13/2, 2 Hummingbird Garden Monteverde 13/2.

COLLARED ARACARI *Pteroglossus torquatus* Båndarasari

3 Celeste Mountain Lodge and surroundings 10/2, 4 La Selva 15/2, 2 Tirimbina Biological Reserve, Sarapiquí 16/2.

KEEL-BILLED TOUCAN *Ramphastos sulfuratus* Kølnebbet Tukan

1 Celeste Mountain Lodge and surroundings 10/2, 2 Bijagua town 11/2, 2 Trapp Family Lodge Monteverde 14/2, 1 Tilarán-Arenal Hanging Bridges 14/2, 2 heard La Selva 15/2.

BLACK-MANDIBLED TOUCAN *Ramphastos ambiguous* Gulmasket Tukan

1 heard Celeste Mountain Lodge and surroundings 10/2, 1 Bijagua town 11/2, 2 Fortuna-La Selva 14/2, 7 La Selva 15/2, 1 Tirimbina Biological Reserve, Sarapiquí 16/2, 1 Tinamaste-Tarcoles 18/2, 1 Universal Trail Carara National Park 19/2, 1 Catarata del Toro waterfalls 21/2.



Keel-billed Toucan. Photo: Jesper Sonne

PRONG-BILLED BARBET *Semnornis*

frantzii Grønbuget Tukanskægflugl
1 heard Trapp Family Lodge Monteverde 13/2, 2 Hummingbird Garden Monteverde 13/2, 1 heard Bosque de Paz 21/2.

OLIVACEOUS PICULET *Picumnus olivaceus* Olivengrøn Dværgspætte

1 Universidad Nacional de San Isidro 18/2.

ACORN WOODPECKER *Melanerpes formicivorus* Agernspætte

8 San Gerardo de Dota Valley 17/2, 2 18/2.

BLACK-CHEEKED WOODPECKER *Melanerpes pucherani* Sortøret Spætte

1 Celeste Mountain Lodge and surroundings 10/2, 1 12/2, 2 La Selva 15/2.

RED-CROWNED WOODPECKER *Melanerpes rubricapillus* Rødkronet Spætte

1 San Isidro 18/2.

HOFFMANN'S WOODPECKER *Melanerpes hoffmannii* Hoffmanns Spætte

2 San Isidro de Alajuela, Buena Vista Hotel 9/2, 2 Punta Morales- Tenorio Volcano N.P. 9/2, 1 Celeste Mountain Lodge and surroundings 10/2, 1 Tenorito River-Heliconias Lodge 11/2, 1 Dam by Sandillal 12/2, 1 Canias-Monteverde 12/2, 1 Monteverde-Tilarán 14/2, 6 Cerro Lodge, Tarcoles 19/2, 8 20/2, 2 Tarcoles River 19/2.

SMOKY-BROWN WOODPECKER *Veniliornis fumigatus* Brun Spætte

1 Celeste Mountain Lodge and surroundings 12/2.

HAIRY WOODPECKER *Picoides villosus* Amerikansk Flagspætte

1 Bosque de Paz 21/2.

RUFOUS-WINGED WOODPECKER *Piculus simplex* Grønbrystet Spætte

1 La Selva 15/2.

GOLDEN-OLIVE WOODPECKER *Piculus rubiginosus* Kobbervinget Spætte

1 Celeste Mountain Lodge and surroundings 10/2, 1 Zarcero 20/2.

CINNAMON WOODPECKER *Celeus loricatus* Kanelspætte
1 Celeste Mountain Lodge and surroundings 12/2.

CHESTNUT-COLORED WOODPECKER *Celeus castaneus* Kastanjespætte
1 La Selva 15/2.

LINEATED WOODPECKER *Dryocopus lineatus* Stribet Sortspætte
1 Cerro Lodge, Tarcoles 19/2, 1 20/2.

RUFOUS-TAILED JACAMAR *Galbula ruficauda* Rødhalet Jacamar
1 La Selva 15/3, 1 Tarcoles River 19/2.

BARRED FOREST-FALCON *Micrastur ruficollis* Rødhalset Skovfalk
1 Celeste Mountain Lodge and surroundings 10/2.

CRESTED CARACARA *Polyborus plancus* Caracara
1 Alajuela-Punta Morales 9/2, 2 Punta Morales- Tenorio Volcano N.P. 9/2, 9 Arenal
Hanging Bridges-Fortuna 14/2, 1 Fortuna-La Selva 14/2, 1 Tinamaste 18/2, 3 Tinamaste-
Tarcoles 18/2, 2 Tarcoles River 19/2.

YELLOW-HEADED CARACARA *Milvago chimachima* Lys Caracara
1 Punta Morales- Tenorio Volcano N.P. 9/2, 1 San Isidro 18/2, 3 Tinamaste-Tarcoles 18/2,
8 Cerro Lodge, Tarcoles 19/2, 1 20/2, 4 Tarcoles River 19/2.

LAUGHING FALCON *Herpetotheres cachinnans* Latterfalk
1 Celeste Mountain Lodge-Monteverde 12/2.

AMERICAN KESTREL *Falco sparverius* Amerikansk Tårnfalk
1 Punta Morales- Tenorio Volcano N.P. 9/2.

BAT FALCON *Falco ruficularis* Flagermusfalk
1 Canias-Monteverde 12/2.

PEREGRINE FALCON *Falco peregrinus* Vandrefalk
1 Tinamaste-Tarcoles 18/2, 1 Tarcoles River 19/2.

SULFUR-WINGED PARAKEET *Pyrrhura hoffmanni* Gulvinget Conure
17 Savegre Mountain Lodge, San Gerardo de Dota Valley 17/2.

CRIMSON-FRONTED PARAKEET *Aratinga finschi* Mellemerikansk Aratinga
25 Tirimbina Biological Reserve, Sarapiquí 16/2.

ORANGE-FRONTED PARAKEET *Aratinga canicularis* Elfenbensparakit
1 Alajuela-Punta Morales 9/2, 2 Canias-Monteverde 12/2, 2 Tarcoles River 19/2, 26
Surroundings near Cerro Lodge 20/2.

OLIVE-THROATED PARAKEET *Eupsittula nana* Aztekaratinga
2 La Selva 15/2.

GREAT GREEN MACAW *Ara ambiguous* Stor Soldaterara
1 Tirimbina Biological Reserve, Chilamate, Sarapiquí 15/2, 2 La Selva 15/2.

SCARLET MACAW *Ara macao* Lyserød Ara
6 Cerro Lodge, Tarcoles 19/2, 8 20/2, 4 Tarcoles River 19/2, 4 Universal Trail Carara National Park 19/2.

ORANGE-CHINNED PARAKEET *Brotogeris jugularis* Toviparakit
1 San Isidro de Alajuela, Buena Vista Hotel 9/2, 1 Celeste Mountain Lodge and surroundings 10/2, 2 La Selva 15/2, 1 Tirimbina Biological Reserve, Sarapiquí 16/2.

BROWN-HOODED PARROT *Pionopsitta haematotis* Røddøret Pragtpapegøge
3 Celeste Mountain Lodge and surroundings 10/2, 6 12/2, 10 Heliconias Trail 11/2.

WHITE-CROWNED PARROT *Pionus senilis* Hvidpandet Pionus
17 San Isidro de Alajuela, Buena Vista Hotel 9/2, 2 Celeste Mountain Lodge and surroundings 12/2, 3 La Selva 15/2, 2 Tinamaste-Tarcoles 18/2, 1 Cerro Lodge, Tarcoles 20/2.

WHITE-FRONTED AMAZON *Amazona albifrons* Brilleamazone
2 Punta Morales- Tenorio Volcano N.P. 9/2, 2 Canias-Monteverde 12/2, 1 Cerro Lodge, Tarcoles 19/2.

RED-LORED AMAZON *Amazona autumnalis* Gulkindet Amazone
2 Celeste Mountain Lodge 11/2, 8 Cerro Lodge, Tarcoles 19/2, 2 20/2.

MEALY AMAZON *Amazona farinosa* Farinosa-amazone
1 La Selva 15/2, 4 Tinamaste-Tarcoles 18/2, 2 Tarcoles River 19/2, 1 Surroundings near Cerro Lodge 20/2.

YELLOW-NAPED AMAZON *Amazona auropalliata* Gulnakket Amazone
1 Cerro Lodge, Tarcoles 19/2, 1 20/2.

WHITE-RUFFED MANAKIN *Corapipo altera* Kravemanakin
1 Celeste Mountain Lodge and surroundings 10/2.

RED-CAPPED MANAKIN *Pipra mentalis* Hættemanakin
1 male and 1 female Universal Trail Carara National Park 19/2.

WHITE-COLLARED MANAKIN *Manacus candei* Hvidkravet Manakin
3 males Celeste Mountain Lodge and surroundings 10/2, 1 12/2, 1 Tirimbina Biological Reserve, Chilamate, Sarapiquí 15/2, 1 16/2.

ORANGE-COLLARED MANAKIN *Manacus aurantiacus* Orangekravet Manakin
5 River Trail Carara National Park 19/2.

MASKED TITYRA *Tityra semifasciata* Masketityra

4 males and 2 females Celeste Mountain Lodge-Bijagua town 11/2, 2 Trail at the cheese factory Monteverde 13/2, 1 male Santa Elena Monteverde 13/2, 4 La Selva 15/2.

BLACK-CROWNED TITYRA *Tityra inquisitor* Sortkronet Tityra

1 Celeste Mountain Lodge and surroundings 10/2, 1 La Selva 15/3, 1 Surroundings near Cerro Lodge 20/2.

THRUSHLIKE SCHIFFORNIS *Schiffornis turdina* Drosselmanakin

1 Celeste Mountain Lodge and surroundings 10/2.

BARRED BECARD

Pachyramphus versicolor

Vatret Bekard

1 heard Bosque de Paz 21/2.

CINNAMON BECARD

Pachyramphus cinnamomeus

Kanelbekard

2 La Selva 15/2.

ROSE-THROATED BECARD

Platypsaris aglaiae

Rosastrubet Bekard

1 Punta Morales 9/2, 2 Cerro Lodge, Tarcoles 20/2.



Thrushtlike Schiffornis Photo: Jesper Sonne

PURPLE-THROATED FRUITCROW (*Querula purpurata*) Purpurstrubet Frugtkrage

1 La Selva 15/2.

BARE-NECKED UMBRELLABIRD

Cephalopterus glabricollis

Fregatparasolfugl

1 Celeste Mountain Lodge and surroundings 12/2.

LOVELY COTINGA *Cotinga*

amabilis Pragtkotinga

1 male Celeste Mountain Lodge and surroundings 10/2, 1 male 12/2.

TURQUOISE COTINGA *Cotinga*

ridgwayi Turkiskotinga

1 Universidad Nacional de San Isidro 18/2.



Bare-necked Umbrellabird, Photo: Jesper Sonne



THREE-WATTLED BELLBIRD *Procnias tricarunculata* Trelappet Klokkefugl
1 male screaming La Selva 15/2.

YELLOW-BILLED COTINGA *Carpodectes antoniae* Gulnæbbet Snekotinga
1 Cerro Lodge, Tarcoles 19/2.

SNOWY COTINGA *Carpodectes nitidus* Snekotinga
1 La Selva 15/2.

SOUTHERN BEARDLESS TYRANNOLET *Camptostoma obsoletum* Sydlig Camptostoma
2 Universidad Nacional de San Isidro 18/2.

YELLOW TYRANNOLET *Capsiempis flaveola* Gul Tyrannolet
1 Punta Morales 9/2.

YELLOW-BELLIED ELAENIA *Elaenia flavogaster* Gulbuget Elænia
1 San Isidro de Alajuela, Buena Vista Hotel 9/2, 1 Hotel Tilajari, Fortuna 14/2, 1 San isidro 18/2.

MOUNTAIN ELAENIA *Elaenia frantzii* Columbiaelænia
2 Trapp Family Lodge Monteverde 13/2, 1 Rocky slopes near Trinidad 16/2, 1 Mirador de Quetzales 16/2.

TORRENT TYRANNULET *Serpophaga cinerea* Strømtyrannulet
2 Savegre Mountain Lodge, San Gerardo de Dota Valley 17/2.

OCHRE-BELLIED FLYCATCHER *Mionectes oleaginous* Okkerbuget Mionectes
1 La Selva 15/2.

PALTRY TYRANNULET *Zimmerius vilissimus* Hvidbrynet Tyrannulet
1 Celeste Mountain Lodge and surroundings 12/2, 1 Savegre Mountain Lodge, San Gerardo de Dota Valley 18/2.

NORTHERN SCRUB-FLYCATCHER *Sublegatus arenarum* Krattyran
1 Punta Morales 9/2.

BLACK-CAPPED PYGMY-TYRANT *Myiornis atricapillus* Sortkronet Pygmætyran
2 were seen at nest La Selva 15/2.

SCALE-CRESTED PYGMY-TYRANT *Lophotriccus pileatus* Skæltoppet Pygmætyran
1 Celeste Mountain Lodge and surroundings 10/2.

NORTHERN BENTBILL *Oncostoma cinereigulare* Krumnæbstyran
1 Universal Trail Carara National Park 19/2.

COMMON TODY-FLYCATCHER *Todirostrum cinereum* Almindelig Todytyran
1 Punta Morales 9/2, 1 Heliconias Trail 11/2, 3 Celeste Mountain Lodge and surroundings 12/2, 1 La Selva 15/2, 1 Tarcoles River 19/2.

BLACK-HEADED TODY-FLYCATCHER *Todirostrum nigriceps* Sorthovedet Todytyran
1 La Selva 15/2.

YELLOW-OLIVE FLYCATCHER *Tolmomyias sulphurescens* Olivengul Fladnæb
2 Tirimbina Biological Reserve, Sarapiquí 16/2.

GOLDEN-CROWNED SPADEBILL *Platyrinchus coronatu* Gulkronet Spadenæb
2 Universal Trail Carara National Park 19/2.

ROYAL FLYCATCHER *Onychorhynchus coronatus* Vittetyran
1 male River Trail Carara National Park 19/2.

RUDDY-TAILED FLYCATCHER *Terenotriccus erythrurus* Rødhalet Myiobious
1 River Trail Carara National Park 19/2.

OLIVE-SIDED FLYCATCHER *Contopus cooperi* Brunsidet Pivi
1 Celeste Mountain Lodge and surroundings 1 12/2.

TROPICAL PEWEE *Contopus cinereus* Tropisk Pivi
1 Heliconias Trail 11/2.

YELLOW-BELLIED FLYCATCHER *Empidonax flaviventris* Gulbuget Empidonax
1 Celeste Mountain Lodge and surroundings 12/2.

YELLOWISH FLYCATCHER *Empidonax flavescens* Gulbuget Empidonax
1 Trapp Family Lodge Monteverde 13/2, 1 Trail at the cheese factory Monteverde 13/2, 2
Bosque de Paz 21/2.

BLACK-CAPPED FLYCATCHER *Empidonax atriceps* Sorthættet Empidonax
1 Mirador de Quetzales 16/2.

BLACK PHOEBE *Sayornis nigricans* Sort Fibii
2 Monteverde-Tilarán 14/2, 1 Tirimbina Biological Reserve, Sarapiquí 16/2, 1 San Isidro
18/2, 1 Bosque de Paz 20/2, 2 21/2.

NORTHERN TUFTED FLYCATCHER *Mitrephanes phaeocercus* Topytyran
1 San Gerardo de Dota Valley 17/2, 1 Bosque de Paz 21/2.

BRIGHT-RUMPED ATTLA *Attila spadiceus* Gulgumpet Attila
2 La Selva 15/2.

LONG-TAILED TYRANT *Colonia colonus* Spatelhaletyran
2 Celeste Mountain Lodge and surroundings 10/2, 1 La Selva 15/2.

RUFOUS MOURNER *Rhytipterna holerythra* Roxbury Klagetyran
3 La Selva 15/2.

DUSKY-CAPPED FLYCATCHER *Myiarchus tuberculifer* Olivenskovtyran
1 Celeste Mountain Lodge 11/2, 1 Heliconias Trail 11/2, 1 Trapp Family Lodge
Monteverde 1 14/2.

PANAMANIAN FLYCATCHER *Myiarchus panamensis* Panamaskovtyran
2 Punta Morales 9/2, 1 Tarcoles River 19/2.

BROWN-CRESTED FLYCATCHER *Myiarchus tyrannulus* Bruntoppet Skovtyran
1 Tenorito River 3,11 mi south of Bijagua 11/2, 1 Cerro Lodge, Tarcoles 19/2, 2
Surroundings near Cerro Lodge 20/2.

GREAT KISKADEE *Pitangus sulphuratus* Kiskadie
1 San Isidro de Alajuela, Buena Vista Hotel 9/2, 1 Celeste Mountain Lodge and
surroundings 10/2, 1 11/2, 4 Celeste Mountain Lodge-Bijagua town 11/2, 1 Fortuna-La
Selva 14/2, 1 La Selva 15/2, 2 Cerro Lodge, Tarcoles 19/2, 4 Surroundings near Cerro
Lodge 20/2.

BOAT-BILLED FLYCATCHER *Megarhynchus pitangua* Bådnæbstyran
1 Punta Morales 9/2, 1 Trail at the cheese factory Monteverde 13/2.

SOCIAL FLYCATCHER *Myiozetetes similis* Rødkronet Gultyran
1 Celeste Mountain Lodge and surroundings 10/2, 1 Heliconias Trail 11/2, 1 Celeste-
Monteverde 12/2, 1 Canias-Monteverde 12/2, 4 Monteverde-Tilarán 14/2, 1 La Selva 15/2,
2 Universidad Nacional de San Isidro 18/2, 1 San Isidro 18/2, 2 Cerro Lodge, Tarcoles
19/2.

GRAY-CAPPED FLYCATCHER *Myiozetetes granadensis* Gråhættet Gultyran
1 La Selva 15/2.

WHITE-RINGED FLYCATCHER *Conopias albobittatus* Hvidstrubet Tyran
6 La Selva 15/2,

STREAKED FLYCATCHER *Myiodynastes maculatus* Stribet Stortyran
2 Universidad Nacional de San Isidro 18/2, 2 Surroundings near Cerro Lodge 20/2.

SULPHUR-BELLIED FLYCATCHER *Myiodynastes luteiventris* Svovlbuget Stortyran
2 River Trail Carara National Park 19/2.

PIRATIC FLYCATCHER *Legatus leucophaeus* Pirattyran
2 Universidad Nacional de San Isidro 18/2.

TROPICAL KINGBIRD *Tyrannus melancholicus* Tropisk Kongetyran
Abundant.

SCISSOR-TAILED FLYCATCHER *Tyrannus forficatus* Sakshalet Kongetyran
25 Punta Morales- Tenorio Volcano N.P. 9/2, 1 Tinamaste-Tarcoles 18/2.

FORK-TAILED FLYCATCHER *Tyrannus savana* Langhalet Kongetyran
2 San Isidro 18/2.

FASCIATED ANTSHRIKE *Cymbilaimus lineatus* Båndmyretornskade
2 La Selva 15/2.



Fasciated Antbird, Photo: Jesper Sonne

BARRED ANTSHRIKE *Thamnophilus doliatus* Tværstribet Myretornskade
1 male Celeste Mountain Lodge 10/2, 1 male 11/2, 1 female 12/2.

BLACK-HOODED ANTSHRIKE *Thamnophilus bridgesi* Perlevinget Myretornskade
1 Heliconias Trail 11/2, 2 River Trail Carara National Park 19/2, 1 Universal Trail Carara National Park 19/2.

RUSSET ANTSHRIKE *Thamnistes anabatinus* Rødbrun Myretornskade
1 Celeste Mountain Lodge and surroundings 12/2.

DOT-WINGED ANTWREN *Microrhopias quixensis* Pletvinget Myresmutte
1 River Trail Carara National Park 19/2.

DUSKY ANTBIRD *Cercomacra tyrannina* Mørk Myrefugl
1 La Selva 15/2, 1 River Trail Carara National Park 19/2.

CHESTNUT-BACKED ANTBIRD *Myrmeciza exsul* Kastanjerygget Myrefugl
2 Universal Trail Carara National Park 19/2.

DULL-MANTLED ANTBIRD *Myrmeciza laemosticta* Mørkrygget Myrefugl
1 Celeste Mountain Lodge and surroundings 10/2.



SPOTTED ANTBIRD *Hylophylax naevioides* Plettet Myrefugl
2 Heliconias Trail 11/2.

SCALED ANTPITTA *Grallaria guatemalensis* Skællet Myrepitta
1 Bosque de Paz 20/2 (JH).

SILVERY-FRONTED TAPACULO *Scytalopus argentifrons* Costa Rica-tapaculo
1 heard Bosque de Paz 21/2.

PLAIN-BROWN WOODCREEPER *Dendrocincla fuliginosa* Brun Tyrankryber
1 La Selva 15/2.

WEDGE-BILLED WOODCREEPER *Glyphorhynchus spirurus* Barkhakker
2 Celeste Mountain Lodge and surroundings 10/2, 1 Heliconias Trail 11/2, 1 La Selva 15/2.

NORTHERN-BARRED WOODCREEPER *Dendrocolaptes sanctithomae*
Nordlig Certhiatrækryber
1 Celeste Mountain Lodge and surroundings 10/2, 1 La Selva 15/2.

COCOA WOODCREEPER *Xiphorhynchus susurrans* Cocotrækryber
1 La Selva 15/2, 1 Tirimbina Biological Reserve, Sarapiquí 16/2.

BLACK-STRIPED WOODCREEPER *Xiphorhynchus lachrymosus* Sortstribet Trækryber
1 Celeste Mountain Lodge and surroundings 12/2.

SPOTTED WOODCREEPER *Xiphorhynchus erythropygius* Plettet Trækryber
1 Celeste Mountain Lodge and surroundings 10/2, 1 12/2, 2 Bosque de Paz 21/2.

STREAK-HEADED WOODCREEPER *Lepidocolaptes souleyetii* Streghovedet Trækryber
1 Canias-Monteverde 12/2, 1 Monteverde-Tilarán 14/2, 1 La Selva 15/2, 1 River Trail
Carara National Park 19/2, 1 Surroundings near Cerro Lodge 20/2.

SPOT-CROWNED WOODCREEPER *Lepidocolaptes affinis* Pletkronet Trækryber
1 San Gerardo de Dota Valley 17/2, 1 Bosque de Paz 21/2.

PLAIN XENOPS *Xenops minutus* Xenops
1 La Selva 15/2.

SPOTTED BARBTAIL *Premnoplex brunnescens* Plettet Spidshale
1 Bosque de Paz 20/2, 2 21/2.

RUDDY TREERUNNER *Margarornis rubiginosus* Rødbrun Spidshale
3 San Gerardo de Dota Valley 17/2.

RED-FACED SPINETAIL *Cranioleuca erythroptus* Rødmasket Spidshale
4 Bosque de Paz 20/2, 1 21/2.



MANGROVE VIREO *Vireo pallens* Mangrovevireo
2 Punta Morales 9/2.

YELLOW-THROATED VIREO *Vireo flavifrons* Gulbrystet Vireo
1 Tenorito River 3,11 mi south of Bijagua 11/2, 1 Canias-Monteverde 12/2, 1 Surroundings near Cerro Lodge 20/2.

YELLOW-WINGED VIREO *Vireo carmioli* Gulbåndet Vireo
2 Savegre Mountain Lodge, San Gerardo de Dota Valley 17/2, 1 Bosque de Paz 21/2.

BROWN-CAPPED VIREO *Vireo leucophrys* Brunisset Vireo
1 Trail at the cheese factory Monteverde 13/2.

PHILADELPHIA VIREO *Vireo philadelphicus* Philadelphiavireo
1 Tenorito River 3,11 mi south of Bijagua 11/2, 1 Savegre Mountain Lodge, San Gerardo de Dota Valley 17/2.

TAWNT-CROWNED GREENLET *Hylophilus ochraceiceps* Brunpandet Dværgvireo
1 Heliconias Trail 11/2.

LESSER GREENLET *Hylophilus decurtatus* Dværgvireo
1 Celeste Mountain Lodge and surroundings 10/2, 1 Cerro Lodge 19/2.

GREEN SHRIKE-VIREO *Vireolanius pulchellus* Grøn Tornskadevireo
1 Celeste Mountain Lodge and surroundings 12/2.

RUFOUS-BROWED PEPPERSHRIKE *Cyclarhis gujanensis* Rødbrynet Pebertornskade
1 San Gerardo de Dota Valley 17/2.

WHITE-THROATED MAGPIE-JAY *Calocitta formosa* Halsbåndstopskade
10 Punta Morales- Tenorio Volcano N.P. 9/2, 6 Tenorito River 3,11 mi south of Bijagua 11/2, 1 Cerro Lodge, Tarcoles 19/2.

BROWN JAY *Cyanocorax morio* Brunskade
2 San Isidro de Alajuela, Buena Vista Hotel 9/2, 4 Tenorito River 3,11 mi south of Bijagua 11/2, 1 Hummingbird Garden Monteverde 13/2, 4 Tilarán-Arenal Hanging Bridges 14/2, 2 Hotel Tilajari, Fortuna 14/2, 1 Catarata del Toro waterfalls 21/2.

GRAY-BREASTED MARTIN *Progne chalybea* Gråbrystet Svale
3 Bijagua town 11/2, 2 Tirimbina Biological Reserve, Chilamate, Sarapiquí 15/2, 2 Tinamaste-Tarcoles 18/2.

MANGROVE SWALLOW *Tachycineta albilinea* Mangrovesvale
1 Punta Morales 9/2, 2 Dam at Arenal Hanging Bridges 14/2, 5 Hotel Tilajari, Fortuna 14/2, 50 Tarcoles River 19/2.

BLUE-AND-WHITE SWALLOW *Notiochelidon cyanoleuca* Azursvale
Abundant.

NORTHERN ROUGH-WINGED SWALLOW (*Stelgidopteryx serripennis*)

Nordamerikansk Savvinge

1 Celeste Mountain Lodge and surroundings 10/2, 4 Celeste-Monteverde 12/2, 20 Dam at Arenal Hanging Bridges 14/2, 2 Hotel Tilajari, Fortuna 14/2, 2 Tinamaste-Tarcoles 18/2.

SOUTHERN ROUGH-WINGED SWALLOW *Stelgidopteryx ruficollis*

Sydamerikansk Savvinge

4 San Isidro de Alajuela, Buena Vista Hotel 9/2, 1 Celeste Mountain Lodge and surroundings 10/2, 1 Tenorito River-Heliconias Lodge 11/2, 2 La Selva area 15/2.

BARN SWALLOW *Hirundo rustica* Landsvale

Widespread, from the notebook: 2 Punta Morales 9/2, 15 Punta Morales- Tenorio Volcano N.P. 9/2, 20 Tenorito River 3,11 mi south of Bijagua 11/2, 20 Tinamaste-Tarcoles 18/2, 15 Surroundings near Cerro Lodge 20/2.

NORTHERN NIGHTINGALE WREN *Microcerculus Philomela* Nordlig Tropegærdesmutte

1 Celeste Mountain Lodge and surroundings 10/2.

HOUSE WREN *Troglodytes aedon* Husgærdesmutte

2 Celeste Mountain Lodge 10/2, 1 11/2, 1 Hummingbird Garden Monteverde 13/2, 1 Trapp Family Lodge Monteverde 14/2, 1 Universidad Nacional de San Isidro 18/2, 1 Bosque de Paz 20/2.

ORHRACEOUS WREN *Troglodytes ochraceus* Irazugærdesmutte

1 Trail at the cheese factory Monteverde 13/2, 1 Bosque de Paz 20/2.

TIMBERLINE WREN *Thryorchilus browni* Costa Rica-bjergsmutte

3 The Paramo 3400 m over sea level at San Gerardo de Dota 17/2.

RUFOUS-NAPED WREN *Campylorhynchus rufinucha* Brunnakket Kaktusmutte

3 Alajuela-Punta Morales 9/2, 2 Punta Morales-Tenorio Volcano N.P. 9/2, 2 Canias-Monteverde 12/2, 6 Surroundings near Cerro Lodge 20/2, 1 El Martino Boutique Hotel & Spa, San Jose 22/2.



Rufous-naped Wren, Photo: Jesper Sonne

BLACK-THROATED WREN *Thryothorus atrogularis* Sortstrubet Smutte
1 La Selva 15/2.

RUFOUS-BREASTED WREN *Thryothorus rutilus* Rødbrystet Smutte
1 River Trail Carara National Park 19/2.

BLACK-BELLIED WREN *Thryothorus fasciatoventris* Sortbuget Smutte
1 River Trail Carara National Park 19/2.

BANDED WREN *Thryophilus pleurostictus* Båndsmutte
1 Punta Morales 9/2,

STRIPE-BREASTED WREN *Thryothorus thoracicus* Liansmutte
1 Celeste Mountain Lodge and surroundings 10/2, 1 Tenorito River 3,11 mi south of
Bijagua 11/2, 2 La Selva 15/2.

BAY WREN *Thryothorus nigricapillus* Sortnakket Smutte
1 Celeste Mountain Lodge and surroundings 10/2, 1 11/2,

RIVERSIDE WREN *Thryothorus semibadius* Flodbreds-smutte
1 Universal Trail Carara National Park 19/2,

WHITE-BREASTED WOOD-WREN *Henicorhina leucosticte* Hvidbrystet Skovsmutte
1 Celeste Mountain Lodge and surroundings 10/2, 1 Tenorito River 3,11 mi south of
Bijagua 11/2,

GRAY-BREASTED WOOD-WREN *Henicorhina leucophrys* Gråbrystet Skovsmutte
1 Trapp Family Lodge Monteverde 13/2, 1 14/2, 1 Savegre Mountain Lodge, San Gerardo
de Dota Valley 17/2, 1 18/2, 1 Bosque de Paz 21/2,

LONG-BILLED GNATWREN *Ramphocaenus melanurus* Langnæbbet Myresnapper
1 La Selva 15/2,

WHITE-LORED GNATCATCHER *Polioptila albiloris* Hvidtøjlet Snerresmutte
1 Punta Morales 9/2, 1 Tenorito River 3,11 mi south of Bijagua 11/2, 1 Canias-Monteverde
12/2, 1 Surroundings near Cerro Lodge 20/2,

TROPICAL GNATCATCHER *Polioptila plumbea* Blygrå Snerresmutte
1 La Selva 15/2,

BLACK-FACED SOLITAIRE *Myadestes melanops* Sortmasket Klarinetfugl
2 San Gerardo de Dota Valley 17/2, 2 Bosque de Paz 20/2, 1 21/2,

BLACK-BILLED NIGHTINGALE-THRUSH *Catharus gracilirostris* Sortnæbbet
Skovdrossel
1 Mirador de Quetzales 16/2, 1 San Gerardo de Dota Valley 17/2,



SLATY-BACKED NIGHTINGALE-THRUSH *Catharus fuscater* Hvidøjet Skovdrossel
1 Bosque de Paz 20/2,

RUDDY-CAPPED NIGHTINGALE-THRUSH *Catharus frantzii* Hætteskovdrossel
2 Savegre Mountain Lodge, San Gerardo de Dota Valley 17/2, 1 18/2, 1 Bosque de Paz 21/2,

BLACK-HEADED NIGHTINGALE-THRUSH *Catharus mexicanus* Sorthovedet Skovdrossel
1 Trail at the cheese factory Monteverde 13/2, 1 Trapp Family Lodge Monteverde 1 14/2,

WOOD THRUSH *Hylocichla mustelina* Plettet Skovdrossel
1 Heliconias Trail 11/2,

SOOTY THRUSH *Turdus nigrescens* Hvidøjet Drossel
2 Mirador de Quetzales-San Gerardo de Dota Valley 16/2, 5 San Gerardo de Dota Valley 17/2, 7 San Gerardo de Dota Valley-San Isidro 18/2,

MOUNTAIN TRUSH *Turdus plebejus* Bjergdrossel
11 Trail at the cheese factory Monteverde 13/2, 2 Trapp Family Lodge Monteverde 14/2, 1 Rocky slopes near Trinidad 16/2, 1 Mirador de Quetzales 16/2, 1 San Gerardo de Dota Valley 17/2, 2 Bosque de Paz 21/2

PALE-VENTED THRUSH *Turdus obsoletus* Kaneldrossel
1 Hummingbird Garden Monteverde 13/2,

CLAY-COLORED TRUSH *Turdus grayi* Lerdrossel
Abundant and widespread.

WHITE-THROATED TRUSH *Turdus assimilis* Sepiadrossel
1 Hummingbird Garden Monteverde 13/2,

TROPICAL MOCKINGBIRD *Mimus gilvus* Tropespotteddrossel
1 San Isidro 18/2,

BLACK-AND-YELLOW SILKY-FLYCATCHER *Phainoptila melanoxantha*
Gulgumpet Silkemonark
1 Mirador de Quetzales 16/2,

LONG-TAILED SILKY-FLYCATCHER *Ptilogonys caudatus* Langhalet Silkemonark
1 Mirador de Quetzales 16/2, 2 Savegre Mountain Lodge, San Gerardo de Dota Valley 17/2, 1 18/2,

NORTHERN WATERTHRUSH *Seiurus noveboracensis* Nordlig Vanddrossel
1 La Selva 15/2,

GOLDEN-WINGED WARBLER *Vermivora chrysoptera* Gulvinget Sanger
1 La Selva 15/2, 1 Bosque de Paz 21/2,

TENNESSEE WARBLER *Vermivora peregrine* Tennesseesanger

10 San Isidro de Alajuela, Buena Vista Hotel 9/2, 1 Celeste Mountain Lodge and surroundings 10/2, 2 Tirimbina Biological Reserve, Sarapiquí 16/2, 5 San Gerardo de Dota Valley 17/2, 1 Universidad Nacional de San Isidro 18/2, 1 Cerro Lodge, Tarcoles 19/2, 2 Bosque de Paz 21/2,

FLAME-THROATED WARBLER *Parula gutturalis* Flammestrubet Parula

2 San Gerardo de Dota Valley 17/2, 1 Bosque de Paz 21/2,

TROPICAL PERULA *Parula pitiayumi* Olivenrygget Parula

2 Celeste Mountain Lodge and surroundings 10/2,

CHESTNUT-SIDED WARBLER *Dendroica pensylvanica* Brunsidet Sanger

3 Celeste Mountain Lodge 10/2, 1 Heliconias Trail 11/2, 2 La Selva 15/2, 4 Tirimbina Biological Reserve, Sarapiquí 16/2, 1 River Trail Carara National Park 19/2, 5 Universal Trail Carara National Park 19/2,

YELLOW WARBLER *Dendroica pectia* Gul Sanger

1 San Isidro de Alajuela, Buena Vista Hotel 9/2, 3 Punta Morales 9/2, 1 Punta Morales-Tenorio Volcano N.P. 9/2, 1 Tenorito River 3,11 mi south of Bijagua 11/2, 1 Canias-Monteverde 12/2, 1 Trapp Family Lodge Monteverde 1 14/2, 1 Tirimbina Biological Reserve, Sarapiquí 16/2, **MANGROVE WARBLER** *Dendroica (p.) erithachorides*: 3 Punta Morales 9/2,

BLACK-THROATED GREEN WARBLER *Dendroica virens* Sorthalset Sanger

1 Celeste Mountain Lodge and surroundings 12/2, 1 San Gerardo de Dota Valley 17/2, 1 Bosque de Paz 21/2,

BLACK-AND-WHITE WARBLER *Mniotilta varia* Sorthvid Sanger

2 Celeste Mountain Lodge and surroundings 10/2, 1 Heliconias Trail 11/2, 1 Trail at the cheese factory Monteverde 13/2, 2 Bosque de Paz 20/2, 1 21/2,

PROTHONOTARY WARBLER *Protonotaria citrea* Blommegul Sanger

2 Punta Morales 9/2, 1 Cerro Lodge, Tarcoles 19/2, 2 Catarata del Toro waterfalls 21/2,



Prothonotary Warbler, Photo: Ivan Olsen

**MOURNING WARBLER** *Oporornis philadelphia* Sørgesanger

1 San Isidro de Alajuela, Buena Vista Hotel 9/2, 1 Cerro Lodge, Tarcoles 19/2, 1 20/2,

OLIVE-CROWNED YELLOWTHROAT *Geothlypis semiflava* Olivenkronet Gulstrube

1 Celeste Mountain Lodge and surroundings 10/2,

GRAY-CROWNED YELLOWTHROAT *Chamaethlypis poliocephala* Gråkronet Gulstrube

1 Celeste Mountain Lodge and surroundings 10/2, 2 Tenorito River 3,11 mi south of Bijagua 11/2, 2 Monteverde-Tilarán 14/2,

WILSON'S WARBLER *Wilsonia pusilla* Sortkronet Sanger

1 Trail at the cheese factory Monteverde 13/2, 1 Trapp Family Lodge Monteverde 1 14/2, 2 Mirador de Quetzales 16/2, 2 San Gerardo de Dota Valley 17/2, 1 18/2,

SLATE-THROATED WHITESTART *Myioborus miniatus* Rødbuget Hvidstjert

1 Celeste Mountain Lodge and surroundings 10/2, 5 Trapp Family Lodge Monteverde 13/2, 1 14/2, 1 Hummingbird Garden Monteverde 13/2, 2 Trail at the cheese factory Monteverde 13/2, 2 Bosque de Paz 20/2, 3 21/2,

COLLARED WHITESTART *Myioborus torquatus* Halsbåndshvidstjert

1 Rocky slopes near Trinidad 16/2, 7 San Gerardo de Dota Valley 17/2, 1 18/2,

RUFOUS-CAPPED WARBLER *Basileuterus rufifrons* Brunkronet Tangarsanger

1 Tenorito River 3,11 mi south of Bijagua 11/2,

BLACK-CHEEKED WARBLER *Basileuterus melanogenys* Sortkindet Tangarsanger

1 Mirador de Quetzales 16/2, 7 San Gerardo de Dota Valley 17/2,

GOLDEN-CROWNED WARBLER *Basileuterus culicivorus* Gyldenkronet Tangarsanger

2 Celeste Mountain Lodge and surroundings 10/2, 1 Heliconias Trail 11/2, 1 Bosque de Paz 20/2, 2 21/2,

THREE-STRIPED WARBLER *Basileuterus tristriatus* Trestribet Tangarsanger

1 Trapp Family Lodge Monteverde 13/2, 1 Bosque de Paz 20/2, 4 21/2,

BUFF-RUMPED WARBLER *Phaeothlypis fulvicauda* Vandtangarsanger

1 Celeste Mountain Lodge and surroundings 10/2,

WRENTHRUSH *Zeledonia coronata* Gærdesmutedrossel

2 Savegre Mountain Lodge, San Gerardo de Dota Valley 17/2,

BANANAQUIT *Coereba flaveola* Banansmutte

1 Celeste Mountain Lodge 10/2, 2 Hummingbird Garden Monteverde 13/2, 1 Trapp Family Lodge Monteverde 1 14/2, 1 Tinamaste 18/2,

DUSKY-FACED TANAGER *Mitrospingus cassinii* Sortmasket Tangar

2 La Selva 15/2,

GRAY-HEADED TANAGER *Eucometis penicillata* Gråhovedet Tangar
1 Cerro Lodge, Tarcoles 19/2,

CRIMSON-COLLARED TANAGER *Phlogothraupis sanguinolenta* Rødhalsset Fløjlstangar
6 La Selva 15/2,

PASSERINI'S TANAGER *Ramphocelus passerinii* Skarlagenrygget Fløjlstangar
4 Celeste Mountain Lodge 10/2, 4 birds locations? 11/2, 12/2, 6 Hotel Tilajari, Fortuna
14/2, 13 La Selva 15/2,

CHERRIES'S TANAGER *Ramphocelus costaricensis* Costa Rica-fløjlstangar
2 at nest Universidad Nacional de San Isidro 18/2, 4 another location San Isidro 18/2,

BLUE-GRAY TANAGER *Thraupis episcopus* Blågrå Tangar
Widespread: 2 San Isidro de Alajuela, Buena Vista Hotel 9/2, 2 Celeste Mountain Lodge
and surroundings 10/2, 1 Heliconias Trail 11/2, 3 Monteverde-Tilarán 14/2, 2 Hotel Tilajari,
Fortuna 14/2, 4 La Selva 15/2, 3 Tirimbina Biological Reserve, Sarapiquí 16/2, 6 Savegre
Mountain Lodge, San Gerardo de Dota Valley 17/2, 2 San Isidro 18/2, 2 Tinamaste 18/2, 2
Zarcero 20/2, 2 Bosque de Paz 21/2.

PALM TANAGER *Thraupis palmarum* Palmetangar
Widespread, from the notebook: 3 Celeste Mountain Lodge-Bijagua town 11/2, 3 Bijagua
town 11/2, 2 La Selva 15/2, 4 Savegre Mountain Lodge, San Gerardo de Dota Valley 17/2,
2 Universidad Nacional de San Isidro 18/2, 2 Catarata del Toro waterfalls 21/2,

GOLDEN-HOODED TANAGER *Tangara larvata* Blåmasket Tangar
1 Celeste Mountain Lodge and surroundings 10/2, 1 12/2, 2 Hotel Tilajari, Fortuna 14/2, 1
La Selva 15/2, 1 Universidad Nacional de San Isidro 18/2,



Golden-hooded Tanager, Photo: Jesper Sonne

SPANGLE-CHEEKED TANAGER *Tangara dowii* Skælbrystet Tangar
2 Savegre Mountain Lodge, San Gerardo de Dota Valley 17/2,

PLAIN-COLORED TANAGER *Tangara inornata* Gråtangar
1 Tirimbina Biological Reserve, Sarapiquí 16/2,

BAY-HEADED TANAGER *Tangara gyrola* Hættetangar
1 Tinamaste 18/2, 1 Universal Trail Carara National Park 19/2,

RUFOUS-WINGED TANAGER *Tangara lavinia* Brunvinget Hættetangar
6 Celeste Mountain Lodge and surroundings 10/2,

SILVER-THROATED TANAGER *Tangara icterocephala* Sølvstrubet Tangar
1 Celeste Mountain Lodge and surroundings 10/2, 1 12/2, 1 Hummingbird Garden
Monteverde 13/2, 1 Savegre Mountain Lodge, San Gerardo de Dota Valley 17/2, 2 Bosque
de Paz 21/2, 3 Catarata del Toro waterfalls 21/2,



Silver-throated Tanager, Photo: Ivan Olsen

SCARLET-THIGHED DACNIS *Dacnis venusta* Sortbuget Sukkerfugl
2 Celeste Mountain Lodge and surroundings 10/2, 1 Bosque de Paz 21/2,

BLUE DACNIS *Dacnis cayana* Blå Sukkerfugl
1 Tirimbina Biological Reserve, Sarapiquí 16/2, 1 San Isidro 18/2,



GREEN HONEYCREEPER *Chlorophanes spiza* Sorthovedet Honningsuger
1 female Celeste Mountain Lodge and surroundings 10/2, 2 12/2, 1 Hotel Tilajari, Fortuna
14/2, 2 La Selva 15/2, 4 San Isidro 18/2,

RED-LEGGED HONEYCREEPER *Cyanerpes cyaneus* Rødbenet Honningsuger
1 male Celeste Mountain Lodge and surroundings 10/2, 1 12/2, 1 Canias-Monteverde
12/2, 6 San Isidro 18/2, 2 Surroundings near Cerro Lodge 20/2,



Red-legged Honeycreeper, Photo: Ivan Olsen

SHINING HONEYCREEPER *Cyanerpes lucidus* Gulbenet Honningsuger
2 Celeste Mountain Lodge and surroundings 10/2, 2 12/2,

GRAYISH SALTATOR *Saltator coerulescens* Grå Saltator
1 El Martino Boutique Hotel & Spa, San Jose 22/2.

BUFF-THROATED SALTATOR *Saltator maximus* Brunstrubet Saltator
2 Celeste Mountain Lodge and surroundings 10/2, 1 12/2, 1 Catarata del Toro waterfalls
21/2,

BLACK-HEADED SALTATOR *Saltator atriceps* Sorthovedet Saltator
1 Tirimbina Biological Reserve, Sarapiquí 15/2, 1 16/2,

VARIABLE SEEDEATER *Sporophila aurita* Sort Klerkefinke
30 Celeste Mountain Lodge and surroundings 10/2, 2 La Selva 15/2, 1 Tinamaste-
Tarcoles 18/2, 2 Tarcoles River 19/2,



WHITE-COLLARED SEEDEATER *Sporophila torqueola* Caribklerkefinke
1 Punta Morales 9/2, 2 Canias-Monteverde 12/2, 1 Tarcoles River 19/2,

THICK-BILLED SEED-FINCH *Oryzoborus funereus* Tyknæbbet Frøfinke
2 Celeste Mountain Lodge 10/2, 1 El Martino Boutique Hotel & Spa, San Jose 22/2.

YELLOW-FACED GRASSQUIT *Tiaris olivaceus* Stor Cubafinke
2 Celeste Mountain Lodge and surroundings 10/2, 8 Celeste Mountain Lodge-Bijagua town 11/2, 2 12/2, 2 Trapp Family Lodge Monteverde 1 14/2, 1 Tilarán-Arenal Hanging Bridges 14/2,

SLATY FLOWERPIERCER *Diglossa plumbea* Ensfarvet Blomsterborer
2 Savegre Mountain Lodge, San Gerardo de Dota Valley 17/2, 2 The Paramo 3400 m over sea level at San Gerardo de Dota 17/2, 1 18/2,

YELLOW-THIGHED FINCH *Pselliophorus tibialis* Gullåret Finke
2 Savegre Mountain Lodge, 7 San Gerardo de Dota Valley 17/2, 1 18/2, 2 Bosque de Paz 20/2,

LARGE-FOOTED FINCH *Pezopetes capitalis* Langtået Finke
1 Mirador de Quetzales 16/2, 1 Savegre Mountain Lodge, San Gerardo de Dota Valley 17/2,

SOOTY-FACED FINCH *Lysurus crassirostris* Tyknæbsfinke
1 Bosque de Paz 21/2.

ORANGE-BILLED SPARROW *Arremon aurantirostris* Orangenæbbet Farvespurv
1 La Selva 15/2, 2 Universal Trail Carara National Park 19/2,

CHESTNUT-CAPPED BRUSH-FINCH *Buarremon brunneinucha* Brunkappet Kratfinke
1 Savegre Mountain Lodge, San Gerardo de Dota Valley 17/2, 2 Bosque de Paz 20/2, 1 21/2,

BLACK-STRIPED SPARROW *Arremonops conirostris* Sortstribet Olivenspurv
1 Celeste Mountain Lodge 10/2, 1 11/2, 1 12/2,

WHITE-EARED GROUND-SPARROW *Melospiza leucotis* Hvidkindet Jordspurv
1 Trapp Family Lodge Monteverde 14/2, 3 Monteverde-Tilarán 14/2,

STRIPE-HEADED SPARROW *Aimophila ruficauda* Brunrygget Spurv
11 Punta Morales 9/2, 2 Tenorito River 3, 11 mi south of Bijagua 11/2, 4 Canias-Monteverde 12/2, 2 Canias-Monteverde 12/2,

RUFOUS-COLLARED SPARROW *Zonotrichia capensis* Morgenværbling
Widespread. Common in the middle and higher parts of the country.

VOLCANO JUNCO *Junco vulcani* Gråbrystet Junco
2 The Paramo 3400 m over sea level at San Gerardo de Dota 17/2,



COMMON BUSH-TANAGER *Chlorospingus ophthalmicus* Krattangar
2 Heliconias Trail 11/2, 3 Trapp Family Lodge Monteverde 13/2, 1 14/2, 1 Hummingbird
Garden Monteverde 13/2, 4 Bosque de Paz 20/2, 1 21/2,

SOOTY-CAPPED BUSH-TANAGER *Chlorospingus pileatus* Stribehovedet Krattangar
1 San Gerardo de Dota Valley 17/2, 3 San Gerardo de Dota Valley 17/2,

HEPATIC TANAGER *Piranga flava* Ildtangar
1 Celeste Mountain Lodge 10/2, 1 Celeste Mountain Lodge and surroundings 12/2,

SUMMER TANAGER *Piranga rubra* Sommertangar
1 male Celeste Mountain Lodge 10/2, 1 male 11/2, 1 12/2, 1 male Hotel Tilajari, Fortuna
14/2, 2 La Selva 15/2, 1 Tirimbina Biological Reserve, Sarapiquí 16/2, 1 Cerro Lodge,
Tarcoles 19/2,

FLAME-COLORED TANAGER *Piranga bidentata* Pletvinget Ildtangar
2 San Isidro de Alajuela, Buena Vista Hotel 9/2, 1 Mirador de Quetzales 16/2, 2 Savegre
Mountain Lodge, San Gerardo de Dota Valley 17/2, 2 18/2

RED-THROATED ANT-TANAGER (*Habia fuscicauda*) Rødstrubet Habia
1 Heliconias Trail 11/2, 5 La Selva 15/2,

CARMIOL'S TANAGER *Chlorothraupis carmioli* Gulstrubet Oliventangar
2 Celeste Mountain Lodge and surroundings 10/2,

ROSE-BREASTED GROSBEAK *Pheucticus ludovicianus* Rosenbrystet Kernebider
1 male Canias-Monteverde 12/2, 1 Universidad Nacional de San Isidro 18/2,

BLACK-THIGHED GROSBEAK *Pheucticus tibialis* Sortlåret Kernebider
1 Celeste Mountain Lodge and surroundings 10/2,

BLUE-BLACK GROSBEAK *Cyanocompsa cyanooides* Cyankernebider
1 Heliconias Trail 11/2,

BLUE GROSBEAK *Passerina caerulea* Koboltkernebider
1 male and 1 female Canias-Monteverde 12/2, 1 Cerro Lodge, Tarcoles 19/2,

PAINTED BUNTING *Passerina ciris* Pavefinke
1 Canias-Monteverde 12/2,

RED-WINGED BLACKBIRD *Agelaius phoeniceus* Rødvinget Stærling
6 Fortuna-La Selva 14/2, 1 Tarcoles River 19/2,

RED-BREASTED BLACKBIRD *Sturnella militaris* Rødbrystet Stærling
1 San Isidro 18/2,

EASTERN MEADOWLARK *Sturnella magna* Østlig Englærke
4 Surroundings near Cerro Lodge 20/2,

**MELODIUS BLACKBIRD** *Dives dives* Sangglansstærling

3 San Isidro de Alajuela, Buena Vista Hotel 9/2, 1 Trail at the cheese factory Monteverde 13/2, 1 Cerro Lodge, Tarcoles 19/2, 1 Bosque de Paz 20/2,

GREAT-TAILED GRACKLE *Quiscalus mexicanus* Kragegrackel

Abundant.

SHINY COWBIRD *Molothrus bonariensis* Silkekostær

1 Fortuna-La Selva 14/2,

BRONZED COWBIRD *Molothrus aeneus* Bronzekostær

3 Tenorito River-Heliconias Lodge 11/2, 150 Fortuna-La Selva 14/2, 3 San Isidro 18/2,

BLACK-COWLED ORIOLE *Icterus prosthemlas* Sortvinget Trupial

2 La Selva 15/2,

STREAK-BACKED ORIOLE *Icterus pustulatus* Plettet Trupial

3 Punta Morales 9/2, 2 Dam by Sandillal 12/2,

SPOT-BREASTED ORIOLE *Icterus pectoralis* Pletbrystet Trupial

1 Canias-Monteverde 12/2,

BALTIMORE ORIOLE *Icterus galbula* Baltimoretrupial

3 San Isidro de Alajuela, Buena Vista Hotel 9/2, 1 Canias-Monteverde 12/2, 1 Tirimbina Biological Reserve, Sarapiquí 16/2, 1 Universidad Nacional de San Isidro 18/2, 2 Cerro Lodge, Tarcoles 19/2, 2 20/2,

SCARLET-RUMPED CACIQUE *Cacicus uropygialis* Karvingumpet Pungstær

2 Celeste Mountain Lodge and surroundings 12/2, 1 La Selva 15/2,

CHESTNUT-HEADED OROPENDOLA *Zarhynchus wagleri* Stornæbbet Oropendola

25 Celeste Mountain Lodge 10/2, 12 11/2, 30 12/2, 3 Tilarán-Arenal Hanging Bridges 14/2, 1 Tinamaste-Tarcoles 18/2,

MONTEZUMA OROPENDOLA *Psarocolius montezuma* Montezuma Oropendola

3 San Isidro de Alajuela, Buena Vista Hotel 9/2, 1 Alajuela-Punta Morales 9/2, 3 Punta Morales- Tenorio Volcano N.P. 9/2, 1 Celeste Mountain Lodge 11/2, 1 Tenorito River-Heliconias Lodge 11/2, 1 Arenal Hanging Bridges-Fortuna 14/2, 4 Tirimbina Biological Reserve, Sarapiquí 16/2, 2 Cerro Lodge, Tarcoles 19/2, 6 Catarata del Toro waterfalls 21/2,

SCRUB EUPHONIA *Euphonia affinis* Krateuphonia

1 Alajuela-Punta Morales 9/2, 2 Punta Morales 9/2, 1 Celeste Mountain Lodge and surroundings 10/2, 1 Canias-Monteverde 12/2, 2 Cerro Lodge, Tarcoles 20/2,

YELLOW-CROWNED EUPHONIA *Euphonia luteicapilla* Gulkronet Euphonia

1 Trail at the cheese factory Monteverde 13/2, 1 Monteverde-Tilarán 14/2, 2 La Selva 15/2, 2 Universidad Nacional de San Isidro 18/2,



YELLOW-THROATED EUPHONIA *Euphonia hirundinacea* GulpanDET Euphonia
1 Celeste Mountain Lodge and surroundings 10/2, 2 12/2, 1 Heliconias Trail 11/2, 1
Monteverde-Tilarán 14/2,

ELEGANT EUPHONIA *Euphonia elegantissima* Pragteuphonia
1 male Hummingbird Garden Monteverde 13/2,

OLIVE-BACKED EUPHONIA *Euphonia gouldi* Brunrygget Skoveuphonia
1 Celeste Mountain Lodge and surroundings 10/2, 6 12/2, 1 La Selva 15/2,

TAWNY-CAPPED EUPHONIA *Euphonia annae* Brunisset Skoveuphonia
1 Bosque de Paz 21/2.

GOLDEN-BROWED CHLOROPHONIA *Chlorophonia callophrys* Gyldenbrynet Organist
2 Trapp Family Lodge Monteverde 13/2, 1 Hummingbird Garden Monteverde 13/2, 4
Bosque de Paz 21/2,

HOUSE SPARROW *Passer domesticus* Gråspurv
2 Fortuna-La Selva 14/2, 2 Tirimbina Biological Reserve, Chilamate, Sarapiquí 15/2, 1 San
Jose-Rocky slopes near Trinidad 16/2,

LIST OF MAMMALS

MANTLED HOWLER MONKEY *Alouatta palliata*
3 Punta Morales- Tenorio Volcano N.P. 9/2, 1 heard Celeste Mountain Lodge and
surroundings 10/2, heard La Selva 15/3, 2 Catarata del Toro waterfalls 21/2,

WHITE-THROATED CAPUCHIN MONKEY *Cebus capuchinus*
1 Tenorito River near Bejagua City 12/2, 1 Carara N.P. 19/2

HOFFMANN'S TWO-TOED SLOTH *Choloepus hoffmanni*
1 La Selva 15/2, 1 Tirimbina Biological Reserve, Sarapiquí 15/2,

BROWN-THROATED THREE-TOED SLOTH *Bradypes variegatos*
1 La Selva 15/2,

NINE-BANDED ARMADILLO *Dasypus novemcinctus*
1 Trapp Family Lodge Monteverde 13/2,

RED-TAILED SQUIRREL *Sciurus granatensis*
1 San Gerardo de Dota Valley 17/2,

VARIEGATED SQUIRREL *Sciurus variegatoides*
1 Punta Morales 9/2, 1 Monteverde-Tilarán 14/2, 2 Tirimbina Biological Reserve, Sarapiquí
16/2, 1 Cerro Lodge, Tarcoles 19/2, 3 Surroundings near Cerro Lodge 20/2



MEXICAN HAIRY PORCUPINE *Coendou mexicanus*
1 Tirimbina Biological Reserve, Sarapiquí 15/2.

CENTRAL AMERICAN AGOUTI *Dasyprocta punctata*
1 Trapp Family Lodge Monteverde 13/2, 1 Universal Trail Carara National Park 19/2, 2 Bosque de Paz 20/2,

PACA *Agouti paca*
3 Bosque de Paz 20/2.

DICES COTTONTAIL *Sylvilagus dicel*
1 near Savegre Mountain Lodge, San Gerardo de Dota Valley 16/2,

WHITE-NOSED COATI *Nasua narica*
1 ad. and 2 juv. Hummingbird Garden Monteverde 13/2, 2 Tilarán-Arenal Hanging Bridges 14/2, 5 Pigmy Rabbit *Sylvilagus idahoensis* NW USA 07 Bosque de Paz 20/2.

KINKAJOU *Potos flavus*
1 Tirimbina Biological Reserve, Sarapiquí 15/2.

NEOTROPICAL RIVER OTTER *Lontra longicaudis*
1 Tirimbina Biological Reserve, Sarapiquí 16/2, 1 Tinamaste 18/2,

COLLARED PECCARY *Tayassu tajacu*
10 La Selva 15/2, 2 Bosque de Paz 21/2.

RED BROCKET DEER *Mazama americana*
1 Trail at the cheese factory Monteverde 13/2.

LIST OF REPTILES AND AMPHIBIANS

AMERICAN CROCODILE *Crocodylus acutus*
1 Hotel Tilajari, Fortuna 14/2, 3 Tarcoles River 19/2,

SPECTACLED CAIMAN *Caiman crocodilus*
1 Tinamaste 18/2, 1 Tarcoles River 19/2,

GREEN BASILISK *Basiliscus plumifrons*
1 Tirimbina Biological Reserve, Sarapiquí 16/2,

GREEN IGUANA *Iguana iguana*
1 Hotel Tilajari, Fortuna 14/2, 1 La Selva 15/2,

BLACK SPINY-TAILED IGUANA *Ctenosaura similis*
1 Punta Morales- Tenorio Volcano N.P. 9/2, 2 Dam by Sandillal 12/2,



EYELASH PIT-VIPER *Bothriechis schlegelii*
1 Tirimbina Biological Reserve, Sarapiquí 15/2.

FER-DE-LANCE *Bothrops asper*
1 Cerro Lodge, Tarcoles 19/2,

BLACK WOOD TURTLE *Rhinoclemmys funerea*
1 La Selva 15/2.

STRAWBERRY POISON-DART FROG *Oophaga pumilio*
1 La Selva 15/2,

WET FOREST TOAD
1 Tirimbina Biological Reserve, Sarapiquí 15/2.

RAIN FOREST FROG
1 Tirimbina Biological Reserve, Sarapiquí 15/2.

INSECTA

Butterflies *Lepidoptera*

AUTOMERIS ZUGANA
1 Celeste Mountain Lodge 10/2.

BLUE MORPHOE *Morpho menelaus amathonte*
Many locations

Wasps, bees, ants *Hymenoptera*

BULLET ANT *Paraponera clavata*
Many La Selva and Tirimbina Biological Reserve, Chilamate, Sarapiquí 15/2,

LEAF-CUTTING ANT *Atta cephalotes*
La Selva and other places